

?



predict.



prevent.

# Precocious puberty

Prof. Philippe Lysy MD PhD MSc

Laboratory of pediatrics, IREC, UCLouvain

Head of Pediatric Endocrinology Unit

# Gonadotropic axis

## Central Nervous System

Stimulatory and inhibitory neurotransmitter/neurosteroids  
Growth factors

## Hypothalamus

Gonadotropin-Releasing Hormone (GnRH=LHRH)

## Pituitary

Follicle stimulating hormone (FSH)  
Luteinising hormone (LH)

## Gonads

Estrogen, Progestins  
Testosterone, Inhibin

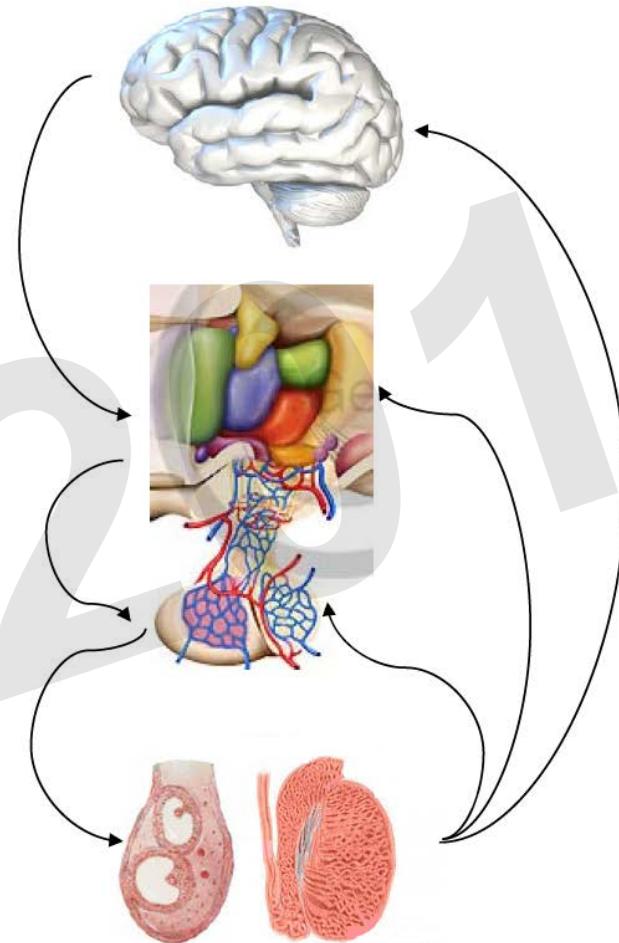

Heger, 2012

# Gonadotropic axis regulation

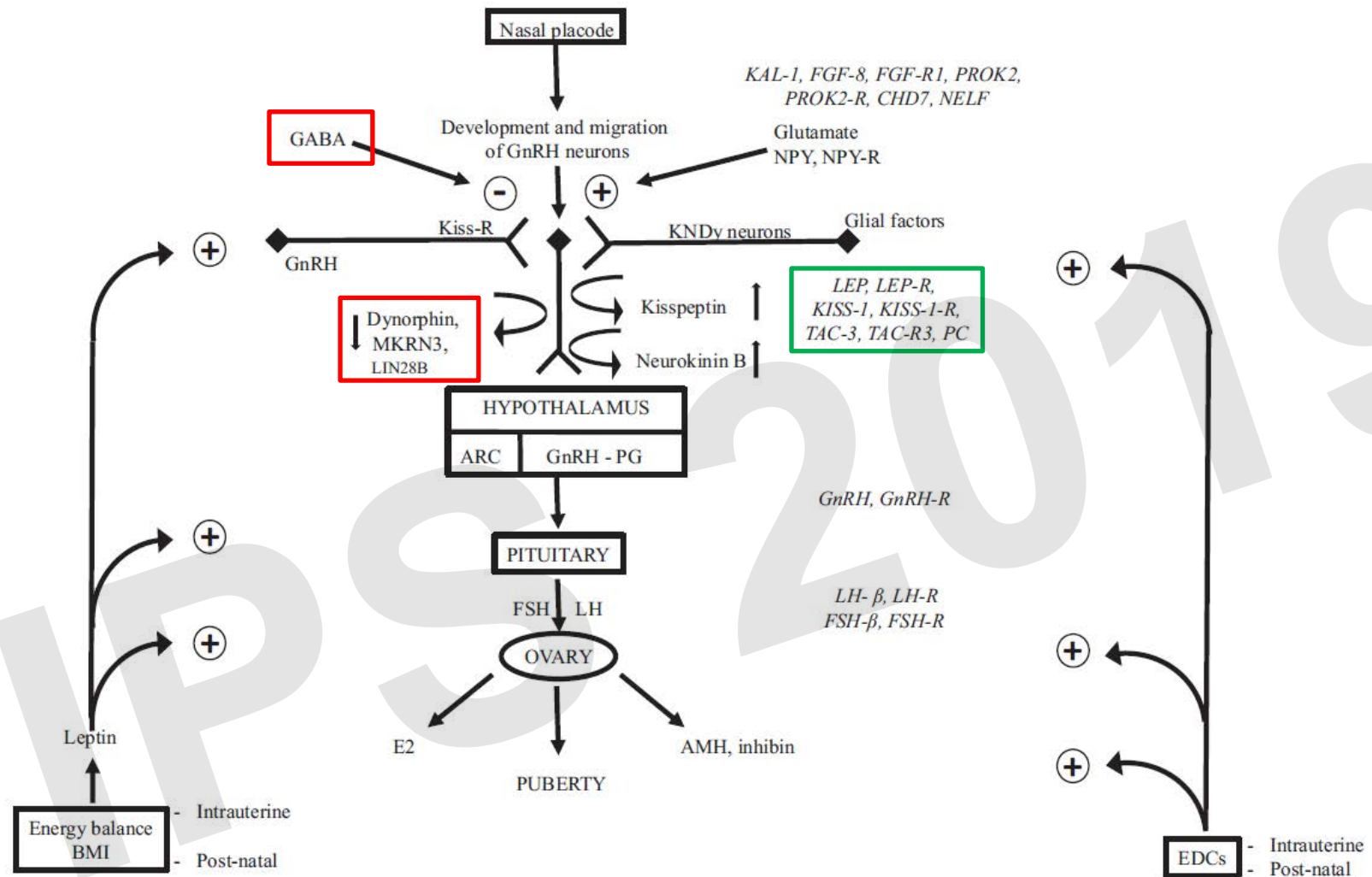
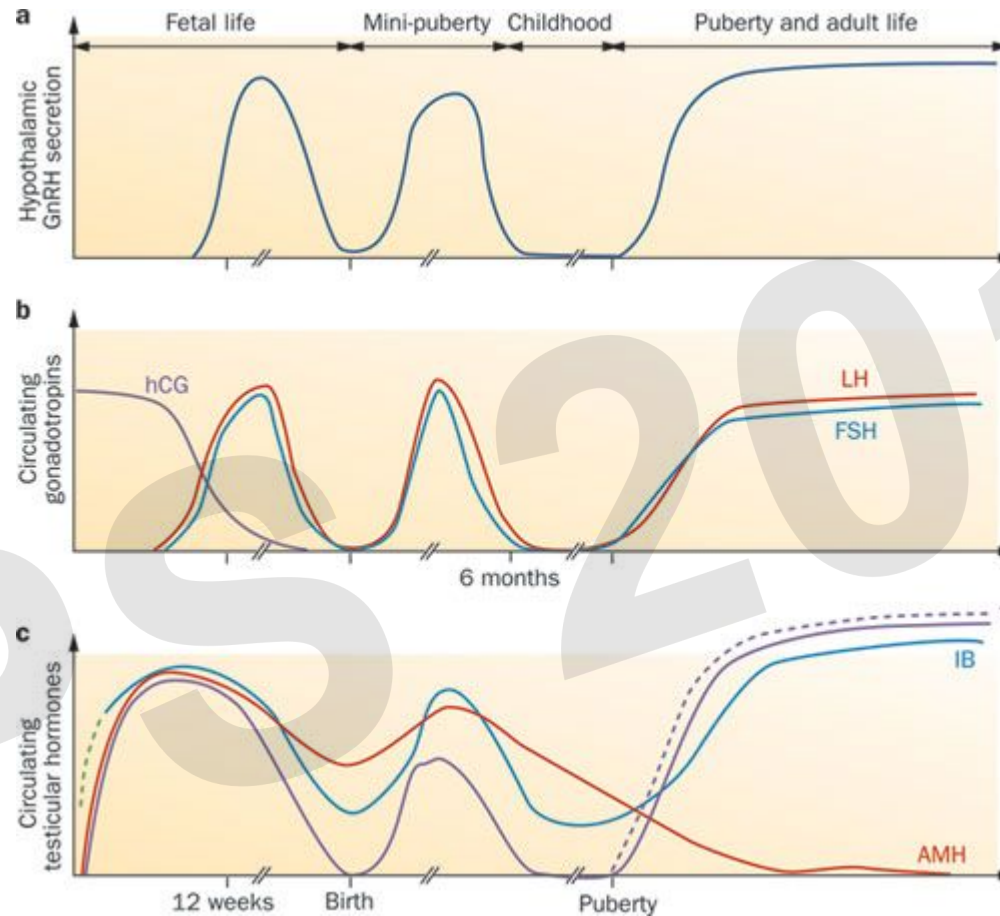

Fig. 1. Neurosecretory control of the onset of puberty.

# Gonadotropic axis activation timing



Bouvattier 2012

# Gonadotropic hormone actions

**Estradiol:** female phenotype maturation  
acceleration of growth

aromatase

**Estrone:** few

**Testosterone:** muscles, bones, internal genitals,  
body hair, metabolism

**Dihydrotestosterone:** external genitals

**DHEA:** few

**Androstenedione:** body hair, sebum

# What is normal puberty?

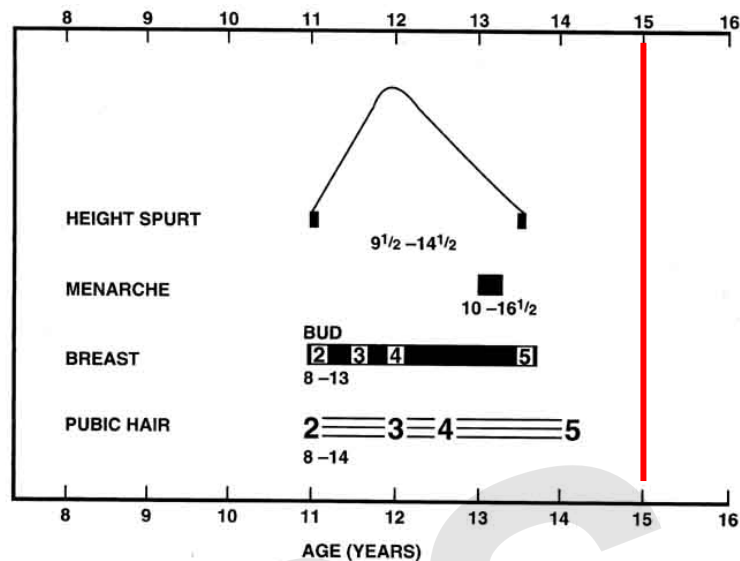

For girls, TANNER 2 = BREAST =  
Accelerated growth

Menarche = 13 years  
B2-B5 = 2.5 years

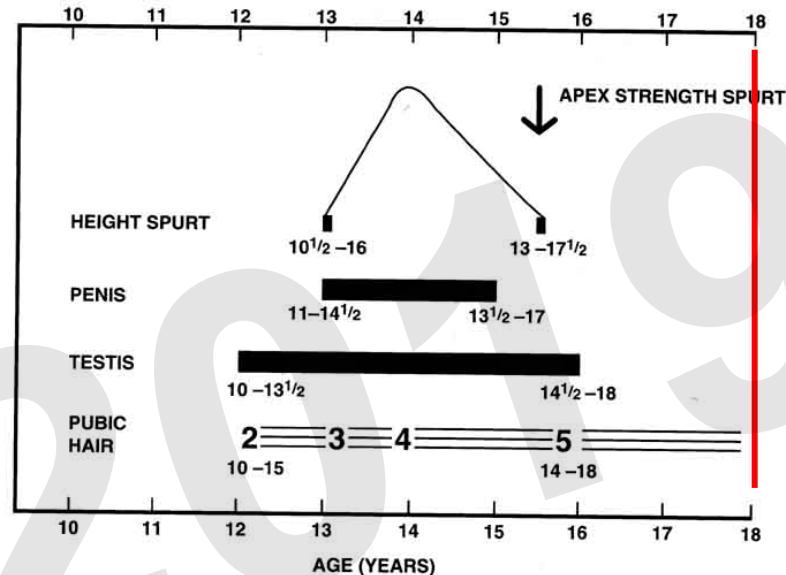

For boys, TANNER 2 = GONADS =  
Testis >3 mL

No accelerated growth (≥8 mL)

# What is normal puberty?

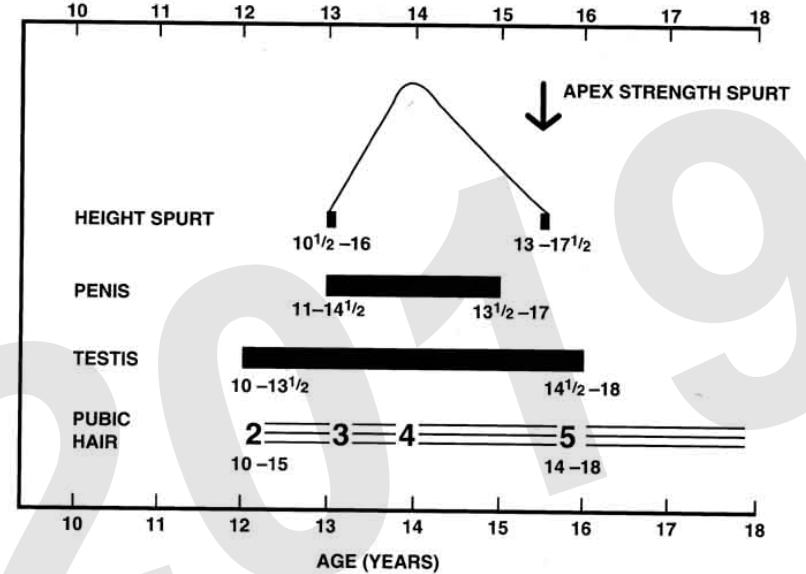
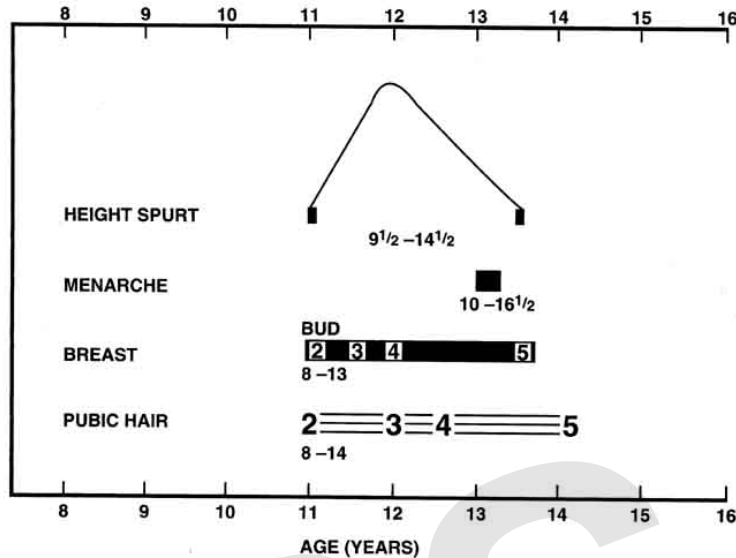

Body hair = presence of androgens BUT ≠ puberty



# What is normal puberty?

HEIGHT VELOCITY CURVES

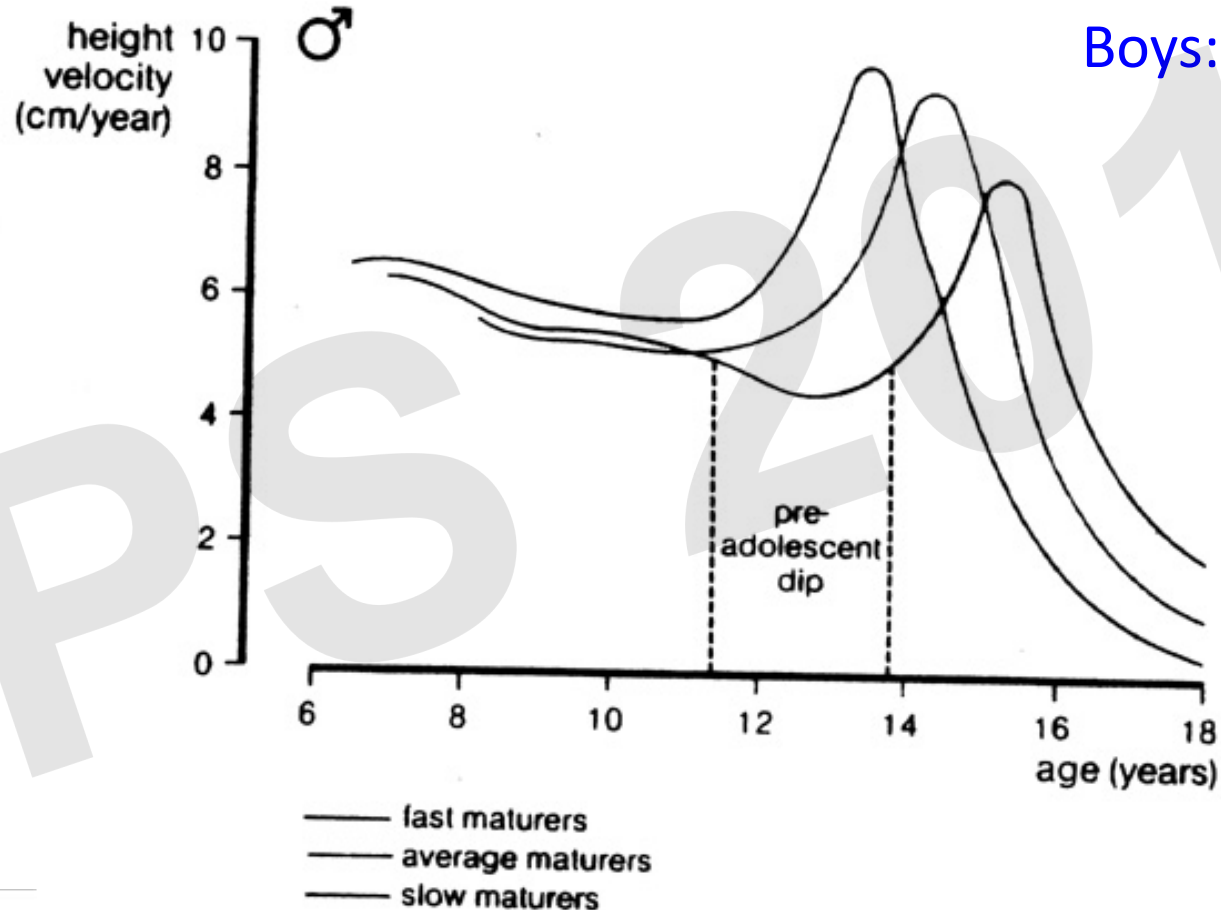

Girls: 20-25 cm  
Boys: 25-30 cm



# What is precocious puberty?

**GIRLS:** breast development < 8 years of age  
menarche < 10 years of age

**BOYS:** testis > 3 mL < 9 years of age

IPS 2019

# What is the reality in precocious puberty?

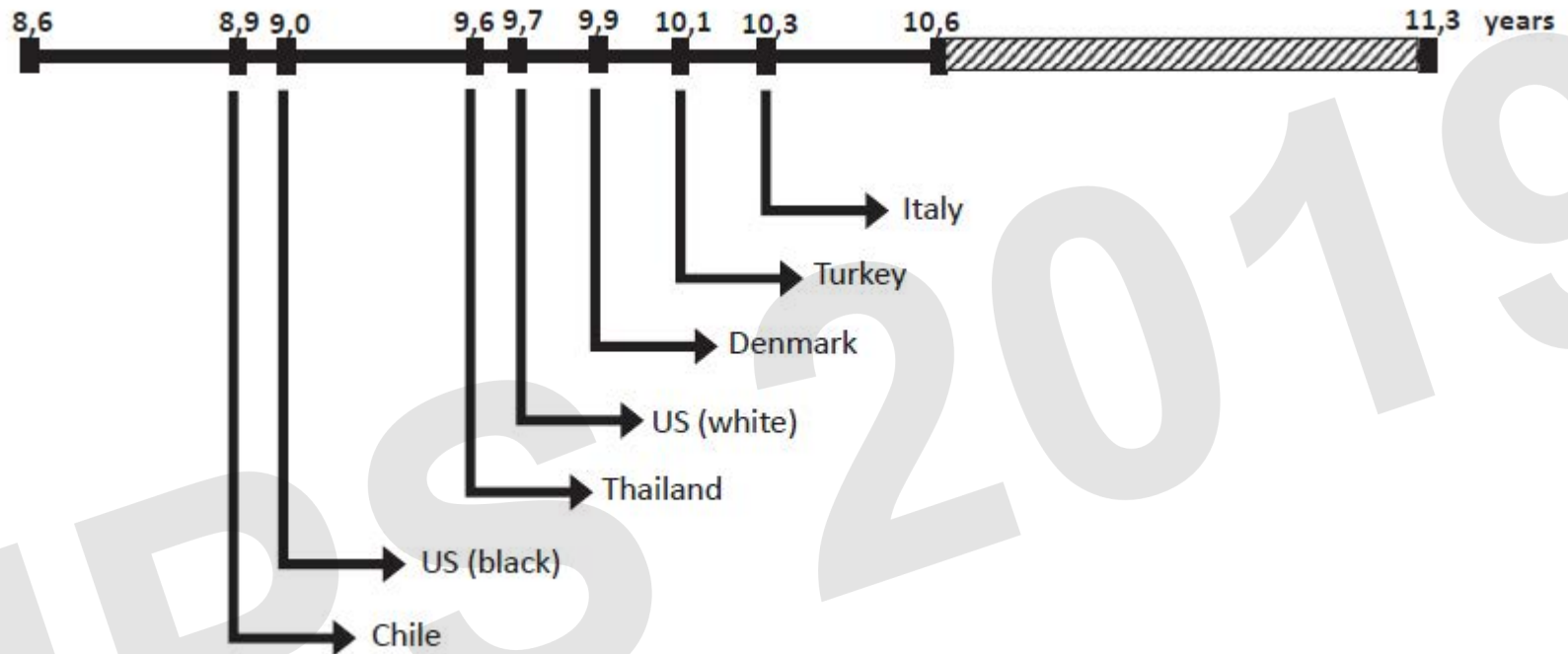

Fig. 2. Age at onset of puberty, as compared with Tanner stage B2.

Sultan C, 2018

# What is the reality in precocious puberty?

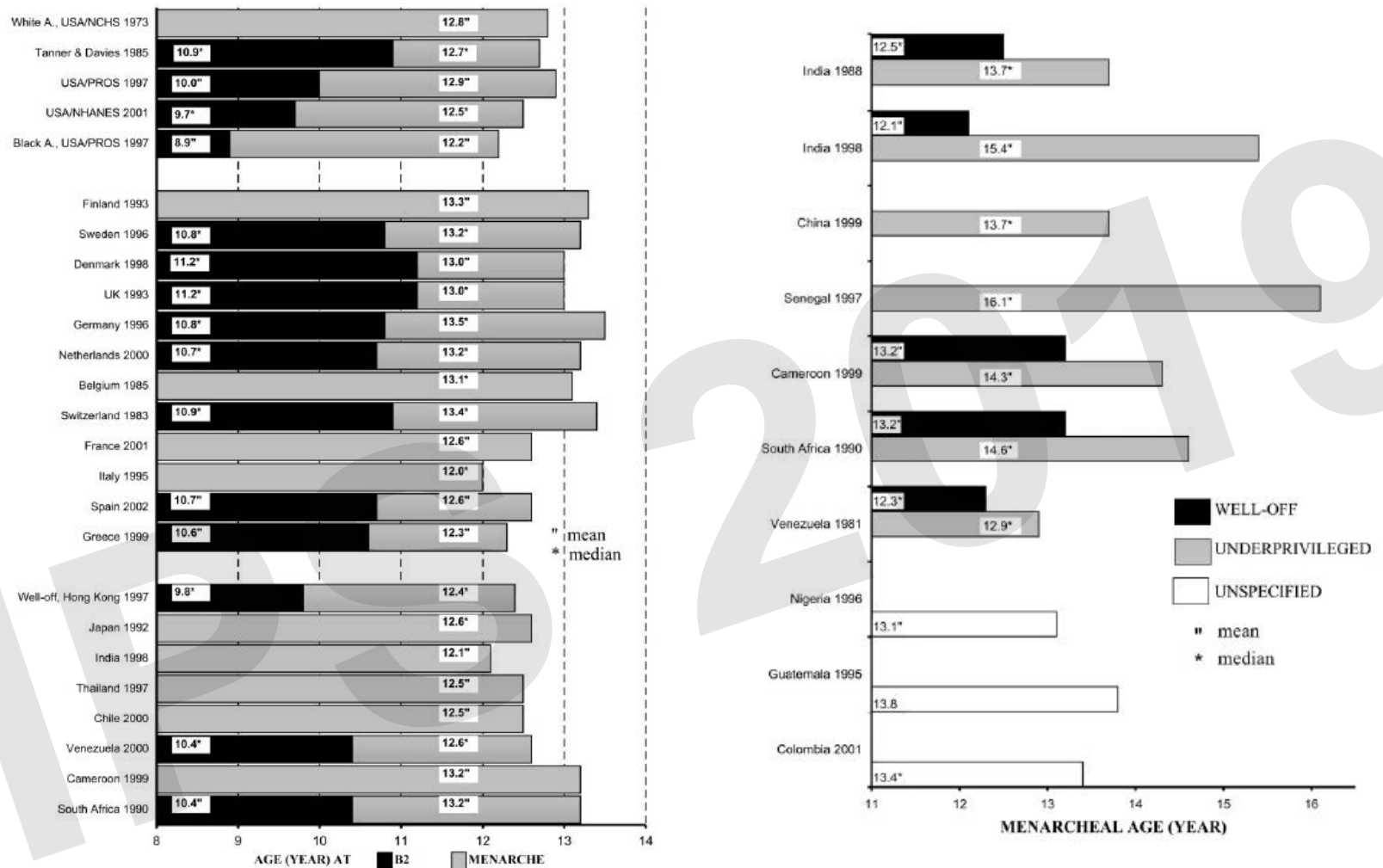

FIG. 2. Average (mean or median) ages at onset of breast development (B2) or menarche in different well-off populations around the world. The most recently published data were used to provide an update.

# What causes precocious puberty?

**Table 1**

Classification of female precocious puberty.

1 Central precocious puberty, true precocious puberty: gonadotropin dependent

a. Idiopathic

- Typical form
- Other clinical forms:
  - Extremely precocious puberty
  - Slowly progressive precocious puberty
  - Spontaneously regressive precocious puberty
  - Precocious puberty in adopted children
  - Familial central precocious puberty
  - Single advanced of puberty
  - Early puberty and growth retardation
  - Early puberty after premature pubarche
  - Early puberty in IUGR

Girls: 70% idiopathic

Familial penetrance!

Favored by adiposity

Sultan C, 2018

# What causes precocious puberty?

Sultan C, 2018

- b. Tumoral: CNS lesions (hamartoma, etc.)
  - c. Genetic forms of precocious puberty
  - d. Secondary to hypothyroidism, to peripheral precocious puberty
  - 2. Incomplete isosexual precocity
    - a. Isolated thelarche
    - b. Isolated pubarche
    - c. Isolated menarche
  - 3. Peripheral precocious puberty, pseudo-precocious puberty
    - a. Ovarian autonomous hyperactivity
    - b. Peripheral hyperestrogenism: environmental endocrine disruptors
- 

Boys: 70-90% Tumor → brain MRI

**Girls:** In the few studies stratified by age group, pooled prevalence was 25% in girls <6 years vs. 3% in girls 6-8 of age (*Cantas-Orsdemir S, JPEM 2018*)

# What causes precocious puberty?

## CNS abnormalities

### Hypothalamic hamartoma

Tumors: astrocytoma, ependymoma, optic or hypothalamic glioma, LH-secreting adenoma, pinealoma, neurofibroma, non-hCG secreting dysgerminoma, craniopharyngioma\*

Other congenital malformations: suprasellar cyst, arachnoid cyst, septo-optic dysplasia, hydrocephalus, *spina bifida*, vascular malformation, meningomyelocele, ectopic posterior pituitary lobe, pituitary duplication

Acquired diseases\*: inflammatory processes (abscess, meningitis, encephalitis, sarcoidosis, tuberculosis), radiation, perinatal asphyxia, trauma

Brito 2016



# What causes precocious puberty?

Sultan C, 2018

- b. Tumoral: CNS lesions (hamartoma, etc.)
  - c. Genetic forms of precocious puberty
  - d. Secondary to hypothyroidism, to peripheral precocious puberty
  - 2. Incomplete isosexual precocity
    - a. Isolated thelarche
    - b. Isolated pubarche
    - c. Isolated menarche
  - 3. Peripheral precocious puberty, pseudo-precocious puberty
    - a. Ovarian autonomous hyperactivity
    - b. Peripheral hyperestrogenism: environmental endocrine disruptors
- 

Genetics: early and/or familial

*KISS1, KISS1R, MKRN3*

Secondary: always screen TSH levels



# Clinical diagnosis of precocious puberty

Girls:

breast development

accelerated growth

neurological, vision, skin, virilization

Early = exposure to exogenous estrogens?

# Clinical diagnosis of precocious puberty

Girls & Boys:

accelerated bone maturation

BA = CA + 1 year

or BA/CA >1.2

Girls:

pelvic ultrasound

**uterine length** (volume)

uterine form

ovarian volume & structure

**fundus/cervix ratio**

tumor, cyst

# Clinical diagnosis of precocious puberty

TABLE I—Ovarian Volume, Uterine Length and FCR According to Chronological Age (n = 214)

Age group	n	Ovarian volume (cm <sup>3</sup> )		Uterine length (cm)		FCR	
		Mean (SD)	Median	Mean (SD)	Median	Mean (SD)	Median
<30 days	10	0.25 (0.25)	0.15	2.98 (0.25)	2.95	0.79 (0.28)	0.66
4-8 months	10	0.21 (0.19)	0.13	2.72 (0.61)	2.75	0.86 (0.19)	0.81
1-2 yr	10	0.24 (0.23)	0.14	2.50 (0.44)	2.40	1.00 (0.20)	1.00
2-3 yr	10	0.28 (0.15)	0.27	2.56 (0.46)	2.45	0.91 (0.19)	0.93
3-4 yr	10	0.36 (0.22)	0.26	2.48 (0.63)	2.55	0.99 (0.21)	1.06
4-5 yr	10	0.50 (0.32)	0.36	2.84 (0.37)	2.85	1.03 (0.25)	1.00
5-6 yr	10	0.51 (0.13)	0.53	2.83 (0.47)	2.85	0.91 (0.22)	0.92
6-7 yr	15	0.51 (0.35)	0.37	3.01 (0.27)	3.00	1.03 (0.34)	1.00
7-8 yr	10	0.62 (0.54)	0.52	3.02 (0.21)	3.00	1.16 (0.58)	1.10
8-9 yr	10	1.22 (0.59)	1.24	3.23 (0.41)	3.25	1.35 (0.51)	1.18
9-10 yr	11	1.23 (1.50)	0.90	3.71 (0.88)	3.30	1.30 (0.57)	1.20
10-11 yr	15	1.34 (0.54)	1.51	3.59 (0.69)	3.40	1.21 (0.30)	1.22
11-12 yr	15	1.64 (1.32)	1.42	4.80 (1.69)	5.30	1.28 (0.33)	1.22
12-13 yr	15	2.97 (1.57)	2.97	5.50 (1.27)	5.30	1.48 (0.33)	1.50
13-14 yr	11	3.38 (1.51)	3.03	6.06 (0.42)	6.00	1.56 (0.39)	1.63
14-15 yr	10	4.29 (2.73)	4.17	6.16 (0.81)	6.25	1.71 (0.39)	1.53
15-16 yr	12	4.44 (1.85)	4.00	6.94 (1.12)	7.10	1.73 (0.43)	1.68
16-17 yr	10	4.51 (1.41)	4.96	7.03 (0.9)	7.20	1.80 (0.40)	1.68
17-18 yr	10	5.42 (2.25)	4.97	8.00 (1.65)	7.55	1.56 (0.31)	1.58

Khadilkar  
2006

# Clinical diagnosis of precocious puberty

**TABLE II**—Age, Number, Ovarian Volume, Uterine Length, FCR and Endometrial Thickness According to Breast Stage

Breast staging	n	Age (yr)	Ovarian volume (cm <sup>3</sup> )		Uterine length (cm)		FCR		Endometrial thickness Mean (Range) mm
			Mean	Mean (SD)	Median	Mean (SD)	Median	Mean (SD)	
1	119	5	0.52*(0.45)	0.36	2.90*(0.53)	2.90	1.01*(0.40)	1.00	0.1 (0-3)
2	17	10	1.29 (0.57)	1.37	3.70(0.82)	3.30	1.29 (0.40)	1.28	1.1 (0-2)
3	12	12	2.09 (1.39)	1.78	4.81 (1.28)	4.85	1.38 (0.30)	1.31	2.0 (0-5)
4	10	12	3.32 (1.80)	2.74	5.87 (1.34)	5.65	1.54 (0.30)	1.55	3.1 (0-6)
5	56	15	4.34 (2.01)	3.93	6.84 (1.18)	6.60	1.67 (0.40)	1.61	5.2 (0-9)
p			<0.001	<0.001	<0.001				

p significantly different for measurements at each breast staging, \* Significantly different than breast staging 2,3, 4 and 5 at p<0.001.

Khadilkar  
2006

# Clinical diagnosis of precocious puberty

## ULTRASOUND

Uterine length:

3.4-4 cm = intermediate (primed)

4 cm = pubertal

Fundus/cervix ratio

>1 = pubertal

Ovarian volume

> 1.4-1.5 mL = pubertal

De Vries 2011; Ersen JPEM 2012

# Clinical diagnosis of precocious puberty

**Table 2.** Cutoff values of basal and GnRH-stimulated LH for diagnosis of central precocious puberty

Author	Method	Basal LH (IU/L)	GnRH	LH peak after GnRH (IU/L)
Neely and cols., 1995 (32)	ICMA	0.15	Gonadorelin 100 ug IV	5.0
Brito and cols., 1999 (27)	IFMA	0.6	Gonadorelin 100 ug IV	6.9 (F) 9.6 (M)
Brito and cols., 2004 (30)	IFMA	0.6	Leuprorelin acetate 3.75 mg	10.0
Houk and cols., 2009 (33)	ICMA	0.83	N/A	N/A
	IFMA	1.05		
Pasternak and cols., 2012 (34)	ICMA	0.1	Gonadorelin 100 ug IV	4.9
Sathasivam and cols., 2010 (35)	ICMA	0.3	Leuprorelin acetate 20 ug/kg SC	5.0
Resende and cols., 2007 (28)	ICMA	0.2	Gonadorelin 100 ug IV	4.1 (M); 3.3 (F)
	IFMA	0.6		3.3 (M); 4.2 (F)
Lee and cols., 2013 (36)	ECLIA	0.1	Gonadorelin 100 ug IV	5.0 (F)
Freire and cols., 2013 (37)	IFMA	N/A	Triptorelin	7.0
	ECLIA		0.1 mg/m <sup>2</sup> , maximum of 0.1 mg SC	8.0
Bizarri and cols., 2014 (38)	ICMA	> 0.2	Gonadorelin 100 ug IV	5.0

ICMA: immunochemiluminescence; IFMA: immunofluorimetric; ECLIA: electrochemiluminescence; SC: subcutaneous; IV: intravenous; F: female; M: male; N/A: not available.

Brito 2016

# Clinical diagnosis of precocious puberty

## CUT-OFF VALUES FOR BASAL AND STIMULATED LH

Basal LH: 0.3 IU/L

Stimulated: >6 IU/L

LH >0.6 x FSH ?

LH >FSH ?



# Discrimination of CPP from premature thelarche

	Premature thelarche	CPP
Growth velocity	Normal	Accelerated
Bone maturation	Normal	Accelerated
Vaginal mucosae	Red	Pink
Pelvic US	Prepubertal	Pubertal
Areolas	Poorly developed	Enlarged
Response to GnRH	Prepubertal	Pubertal
Plasma estrogens	Undetectable	Sometimes detectable

# Peripheral puberty

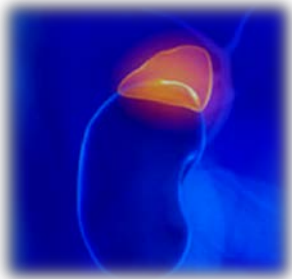

Congenital adrenal hyperplasia

-> virilization only

Adrenal tumors

-> androgens, estrogens (extremely rare)

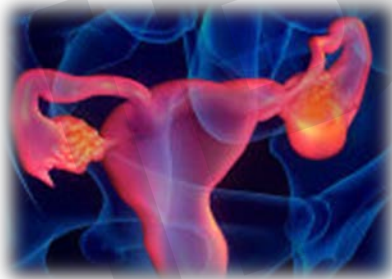

Ovarian cysts

benign, isolated -> Mc Cune Albright

# McCune Albright syndrome



*GNAS* mutation

Hyperfunction of  
endocrine tissues

Osteodysplasia

Suppressed  
gonadotrophins

Reduced testicular  
volume

# GnRH agonist treatment: indications

---

Table 5. Criteria for identifying girls who are likely to have progressive precocious puberty

---

Progression of breast staging in less than 3-6 months

Growth velocity  $> 6$  cm/year

Bone age advancement of more than 1.5-2 years

PAH below target height and decline in PAH during follow-up

Uterine volume  $> 2.0$  mL, long diameter  $> 35$  mm, presence of endometrial echo

Ovarian volume  $> 2-3$  mL

Peak LH  $> 5.0$  mIU/L at GnRH test, peak LH/FSH ratio  $> 0.66$

Basal LH  $> 0.3$  mIU/L, detectable basal E2

---

PAH: predicted adult height, LH: lutenizing hormone, GnRH: gonadotropin-releasing hormon, FSH: follicle-stimulating hormone, E2: estradiol

---

Bereket 2018

# GnRH agonist treatment: flow chart

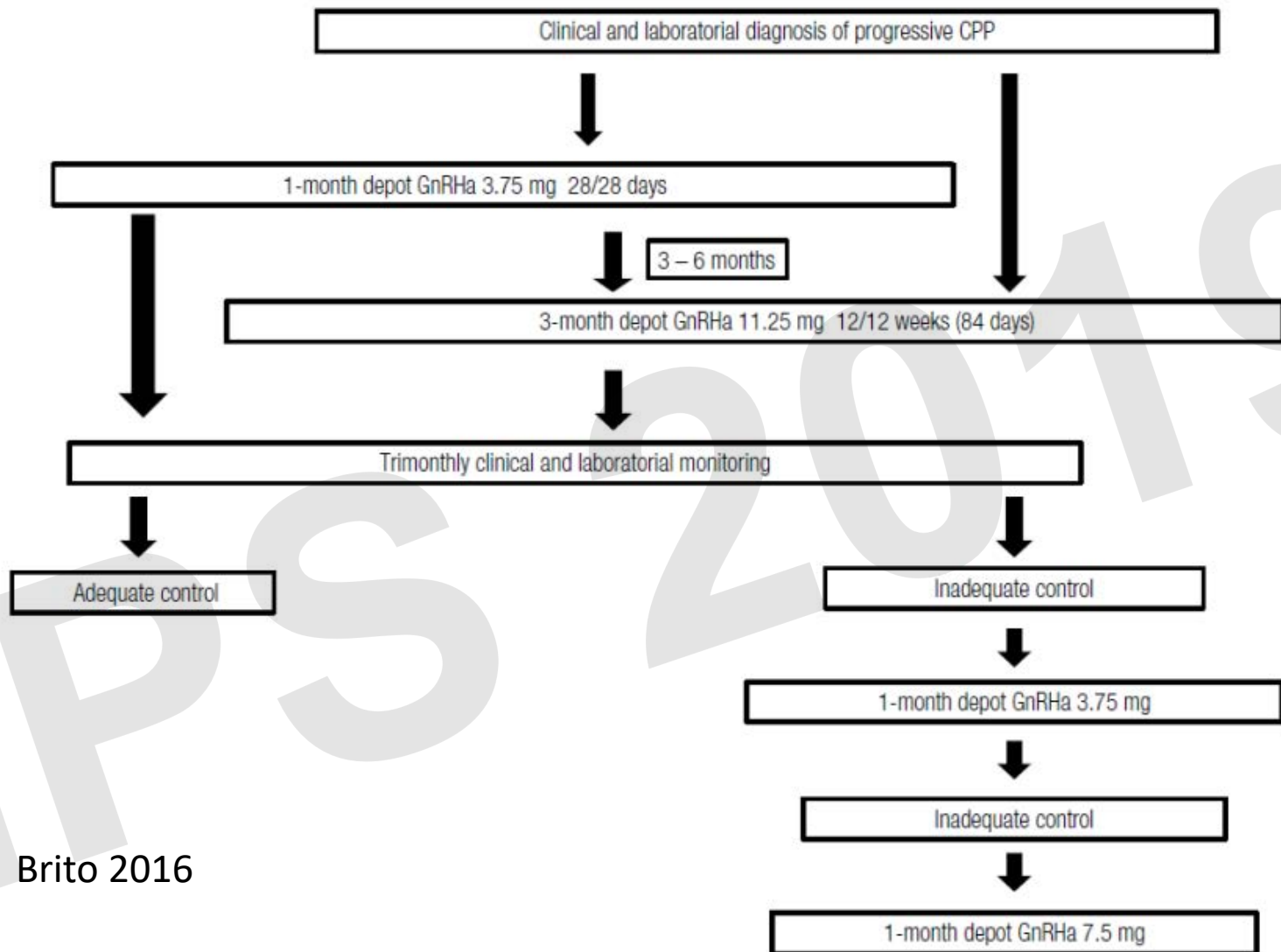

Brito 2016

# GnRH agonist treatment: outcomes

Table 3. Effect of age of onset of treatment on height (studies with no control group)

	CA at onset		BA at onset		< 6 yr			> 6 yr		
	< 6 yr	> 6 yr	< 6 yr	> 6 yr	PAH	TH	FH	PAH	TH	FH
Partsch et al (16)	5.0±0.4	7.8±0.2	8.4±0.5	10.4±0.3	152.1±2.2	162.4±1.08	161.6±1.43	157.7±1.8	165.3±1.43	159.4±1.75
Lazar et al (17)	6.4±1.2	7.5±0.6	11.3±0.4	11.3±0.3	154.6±6.6	159.3±5.0	162.8±5.0	157.8±5.2	153.7±6.7	157.9±5.1

CA: chronological age, BA: bone age

Bereket 2018

# GnRH agonist treatment: outcomes

Before the age of 6 years:

-> treatment may have auxological impact

After the age of 6 years:

-> psychological indication (even after menarche)

Long-term impact (bone health, fertility)?

-> uncertain



# Acknowledgments

## PEDI, UCL

### PhD students:

Elisa Corritore  
Yong-Syu Lee

### MD students:

Milvia Bevilacqua  
Emy Gasser  
Sarah Montenez  
Nina Nielens  
Morgane Owen  
Aurore Pecheur

### Postdoc:

Caroline Daems

### SBIM students:

Hasnae Boughaleb  
Juliette Vanderroost

### Future PhD students:

Olivier Pollé  
Sophie Welsch

+ PEDI members !

## COLLABORATORS

Bertrand Bearzatto (CTMA)  
Patrice Cani (LDRI)  
Jean-Paul Dehoux (ANIM)  
Sandrine Horman (CARD)  
Maryline Kolb (ANIM)  
Jean-Christophe Jonas, Patrick Gilon (EDIN, IREC)  
Annie Robert (EPID)  
Patrick Van Der Smissen (de Duve Institute)  
Gaëlle Vandermeulen (LDRI)  
Emile Van Schaftingen (de Duve Institute)

Myriam Cnop (ULB)  
Albert Beckers (ULg)  
Kristina Casteels (KUL), Pieter Gillard (KUL)  
Thierry Mouraux (UCL Mont Godinne)  
Martine Cools (UGent)

Amedeo Vetere (Broad Institute of Harvard and MIT)  
Lorenzo Piemonti (San Raffaele Research Institute, Milan)  
Susan Bonner-Weir (Joslin Diabetes Center, Boston)  
Wan-Chun Li (Taipei University)



## GRANTS

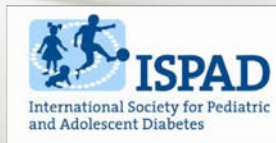

# Underlying causes of premature pubarche



Increasing levels of androgens

**Idiopathic premature pubarche:** Androgens and DHEAS normal, LH/FSH normal, BA = CA (*increased sensitivity of the androgen receptor*)

**Idiopathic premature adrenarche** (*Androgens and DHEAS slightly elevated, appropriate for Tanner II-III, LH/FSH normal, BA>CA, growth acceleration*)

**Apparent DHEA sulfotransferase deficiency** (*inappropriate conversion of DHEA to the inactive DHEAS*)

**Apparent cortisone reductase deficiency** (*increased conversion of cortisol to its less active form cortisone, resulting in ACTH-mediated adrenal hyperplasia*)

**Late-onset AGS** (e.g. 21-Hydroxylase deficiency)  
**Androgen producing tumours**